

DISTRICT COURT - CSRBA
Fifth Judicial District
County of Twin Falls - State of Idaho

MAR 03 2022

By _____
Clerk
Deputy Clerk

IN THE DISTRICT COURT OF THE FIFTH JUDICIAL DISTRICT OF THE
STATE OF IDAHO, IN AND FOR THE COUNTY OF TWIN FALLS

In Re CSRBA) PARTIAL DECREE PURSUANT TO I.R.C.P. 54(b)
Case No. 49576) FOR FEDERAL RESERVED
))
) WATER RIGHT NO. 94-09529I

NAME AND ADDRESS: UNITED STATES OF AMERICA ACTING THROUGH
USDA FOREST SERVICE
550 W FORT ST MSC 033
BOISE ID 83724

SOURCE: See Attachment 1, Column A **TRIBUTARY:** See Attachment 1, Column B

Sources are located on National Forest System Land in the Copper Creek-Lower Little North Fork Coeur d'Alene River subwatershed (HUC12 170103010604).

QUANTITY: The amount of water necessary to control and suppress forest fires.

PRIORITY DATE: 12/01/1941

POINT OF DIVERSION: See Attachment 1, Columns C through G

PURPOSE AND PERIOD OF USE: PURPOSE OF USE PERIOD OF USE
Administrative-Fire Suppression 01/01 - 12/31

PLACE OF USE: National Forests in Idaho and the Kaniksu, Lolo and Kootenai National Forests in Montana.
See Attachment 2.

OTHER PROVISIONS NECESSARY FOR DEFINITION OR ADMINISTRATION OF THIS WATER RIGHT:

This right is limited to the intermittent diversion and use of water for the purpose of suppressing wildfires. This water right shall not be used as a basis to prevent the future appropriation of water.

This partial decree is subject to such general provisions necessary for the definition of the rights or for the efficient administration of the water rights as may be ultimately determined by the Court at a point in time no later than the entry of a final unified decree. Idaho Code § 42-1412(6).

RULE 54(b) CERTIFICATE

With respect to the issues determined by the above partial judgment it is hereby CERTIFIED, in accordance with Rule 54(b), I.R.C.P., that the court has determined that there is no just reason for delay of the entry of a final judgment and that the court has and does hereby direct that the above partial judgment is a final judgment upon which execution may issue and an appeal may be taken as provided by the Idaho Appellate Rules.

RECOMMENDATION

MAR 03 2022

Eric J. Wildman

SPECIAL MASTER





Eric J. Wildman
Presiding Judge of the
Coeur d'Alene-Spokane River Adjudication

Attachment 1

	A	B	C	D	E	F	G
01	SOURCE NAME	TO TRIBUTARY	TOWNSHIP	RANGE	SECTION	QQ	SURVEY CODE AND NUMBER
02	Unnamed Stream	Little North Fork Coeur d'Alene River	50N	01E	35	NENE	
03	Little Bumblebee Creek	Little North Fork Coeur d'Alene River	50N	01E	35	NENW	
04	Unnamed Stream	Little Bumblebee Creek	50N	01E	35	NENW	
05	Little North Fork Coeur d'Alene River	North Fork Coeur d'Alene River	50N	01E	35	NESE	
06	Unnamed Stream	Little North Fork Coeur d'Alene River	50N	01E	35	NESE	
07	Little Bumblebee Creek	Little North Fork Coeur d'Alene River	50N	01E	35	NESW	
08	Unnamed Stream	Little Bumblebee Creek	50N	01E	35	NESW	
09	Unnamed Stream	Little Bumblebee Creek	50N	01E	35	NWNE	
10	Unnamed Stream	Little Bumblebee Creek	50N	01E	35	NWNW	
11	Unnamed Stream	Little North Fork Coeur d'Alene River	50N	01E	35	NWSW	
12	Unnamed Stream	Little North Fork Coeur d'Alene River	50N	01E	35	SENE	
13	Little Bumblebee Creek	Little North Fork Coeur d'Alene River	50N	01E	35	SENW	
14	Unnamed Stream	Little Bumblebee Creek	50N	01E	35	SENW	
15	Little North Fork Coeur d'Alene River	North Fork Coeur d'Alene River	50N	01E	35	SESE	L 1
16	Unnamed Stream	Little North Fork Coeur d'Alene River	50N	01E	35	SESE	L 1
17	Little Bumblebee Creek	Little North Fork Coeur d'Alene River	50N	01E	35	SESW	L 3
18	Unnamed Stream	Little Bumblebee Creek	50N	01E	35	SESW	L 3
19	Unnamed Stream	Little Bumblebee Creek	50N	01E	35	SWNW	
20	Little Bumblebee Creek	Little North Fork Coeur d'Alene River	50N	01E	35	SWSE	L 2
21	Little North Fork Coeur d'Alene River	North Fork Coeur d'Alene River	50N	01E	35	SWSE	L 2
22	Little North Fork Coeur d'Alene River	North Fork Coeur d'Alene River	50N	01E	35	SWSW	L 4



Attachment 2
Place of Use Map Fire Suppression - Water Right No. 94-095291
National Forests in Idaho and the Kaniksu, Lolo and Kootenai NF in Montana

Key to Features

-  State Boundary
-  Formerly Kaniksu NF
-  USFS Forest Boundary
-  Non Forest Service Lands
-  US Forest Service Lands

Data Sources:

- USFS
- Enterprise Data Warehouse:
- USFS Ownership
- USFS Forest Boundary

1 inch = 35 miles

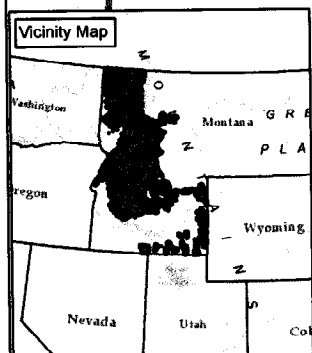
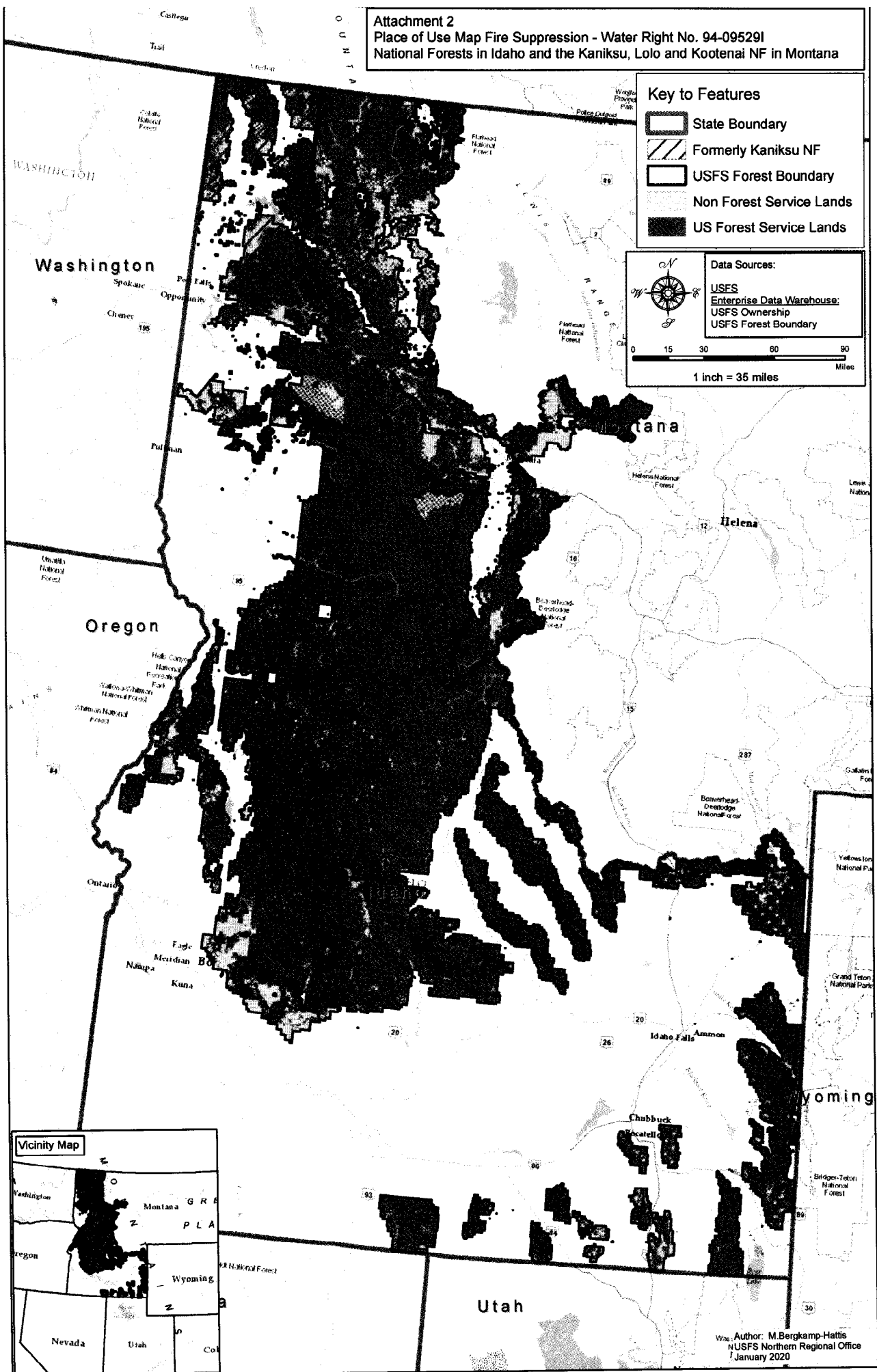

Map Author: M. Bergkamp-Hettis
 NUSFS Northern Regional Office
 January 2020